Nuts & Twigs (aka 'The Granola Jig')

Kenric A. Kite

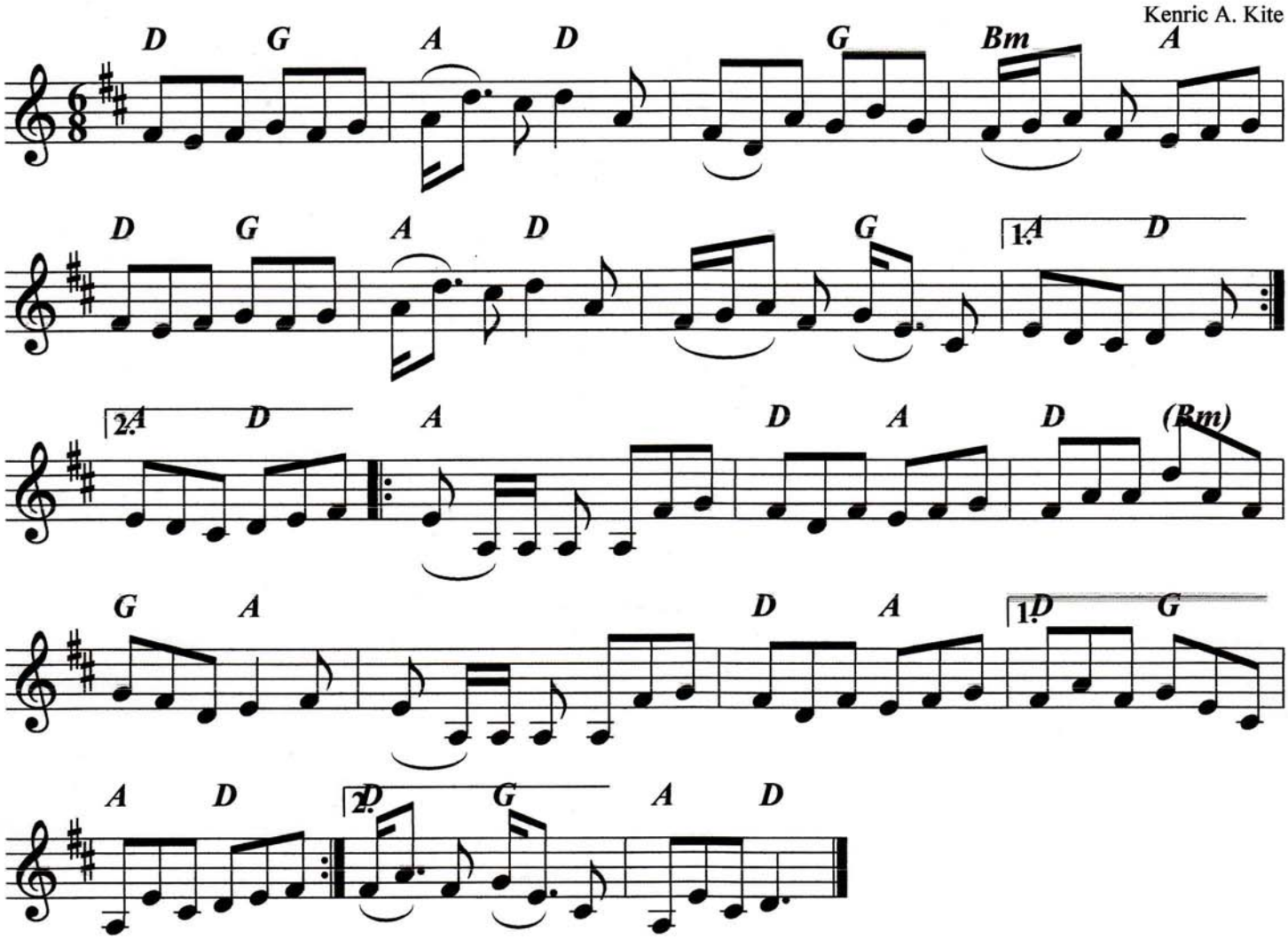

Copyright © 2005 Kenric A. Kite
All Rights Reserved